

Client: Evo Labs

Sample received: **05/01/25**

Analysis conducted: **05/07/25**

| | | | |
|---------------------|--------------------------|-----------------|----------------|
| Compound: | Semaglutide | CAS: | 910463-68-2 |
| Batch/Lot #: | 262702 | Formula: | C187H291N45O59 |
| Appearance: | Lyophilized white powder | Mol Wt: | 4113.641 g/mol |

Method: Qualitative and Quantitative chemical analysis by LC-MS with UV detection

Pubchem CID: 56843331

[Semaglutide | C187H291N45O59 | CID 56843331 - PubChem](#)

| | Specification | Result | |
|-----------------------|---------------|-------------|-----------------|
| Identity Test: | Semaglutide | Semaglutide | Conforms |
| Quantity: | 10 mg | 11.4 mg | +14% |
| Purity: | >98% | 99.42% | Conforms |

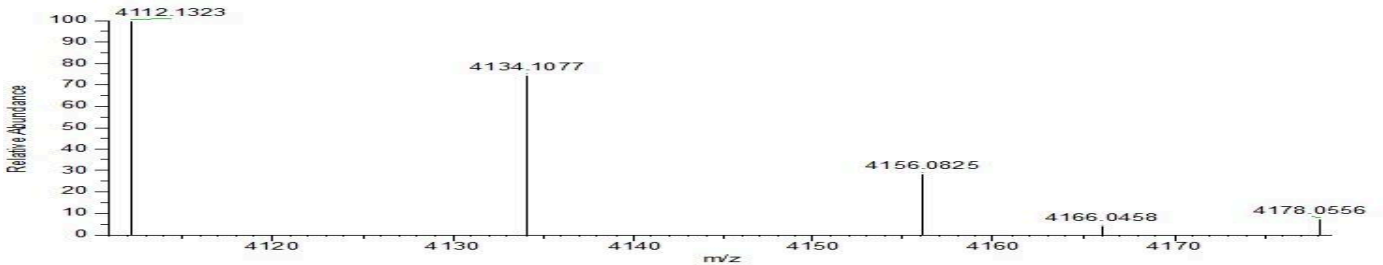
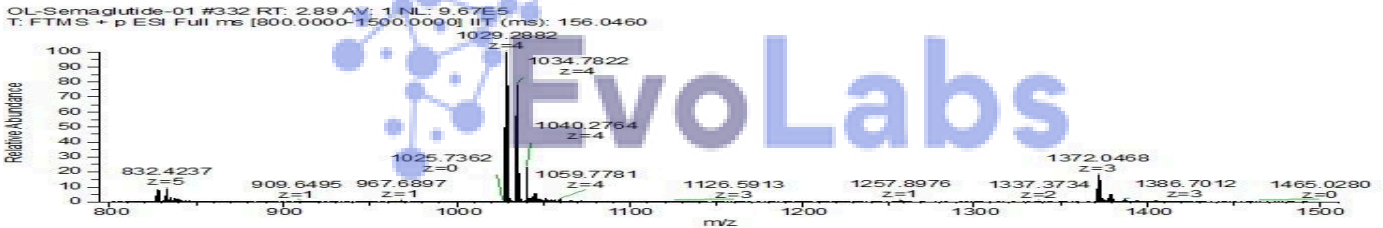
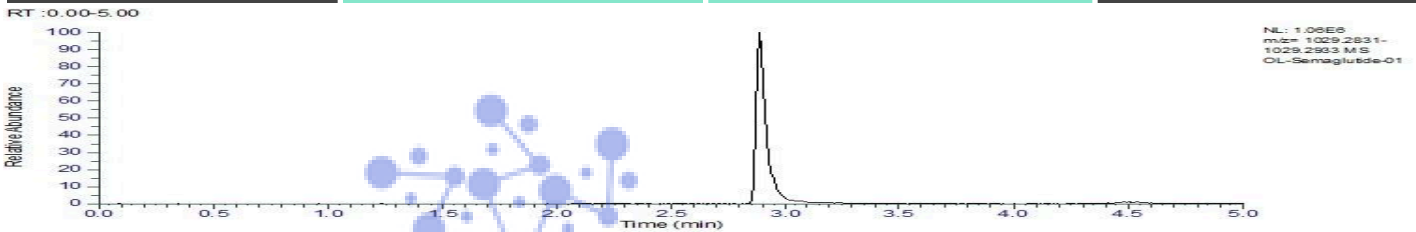

Analysis Performed by
Dr. Roberto Marin
Analytical Chemist
contact@bioregen.com

COA #10285
Security Key **EVOLABS**
bioregen.com/verify



Roberto Marin